

Kullakera kandjad

Maian Kärmas

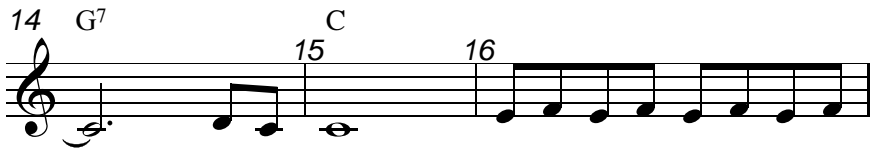

17 18

19 20 21

22 B \flat 23

24 C 25 26

27 B \flat 28

29 B \flat F/A A \flat 30 31

32 C/G F C/E G/D 33 34

35 F C/E G/D F C/E

38 G/D Ab

41 | 1. C

44 | 2. C G Am G

43 F

45 G F G

48 F G F

51 F C/E G/D 52 53 F 3 C/E

54 G/D 55 F C/E 56 G/D

57 Ab 58 1. 58 2. 3

59 C 60 61

62 63

64 65
