

Alto saxophone I
in E_s
(optional)

Ühe rahva lugu

Jüri-Ruut Kangur (1975)

Moderato

♩ = 90

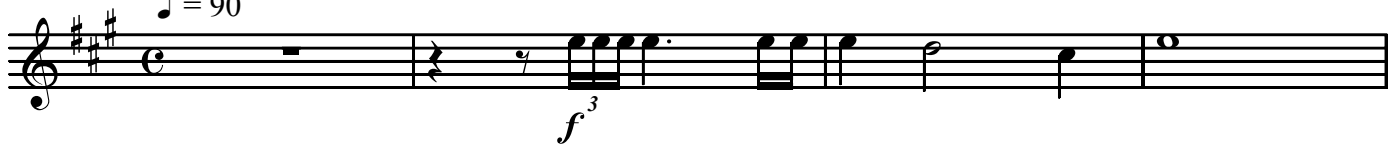

rit. poco a poco

1 **Meno mosso (Andante)**

♩ = 63 laulvalt

rit. (meno mosso)

2

Allegro (♩=126)

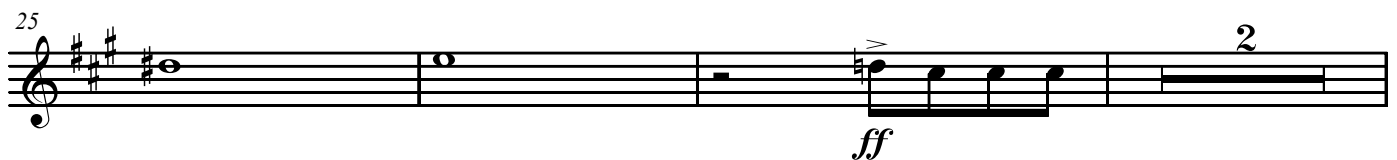

30

33

36

mf

40

43

rit. 3 Tempo I ♩ = 90

f legato *sf*

47

51

Pesante *rit.* 4 Meno mosso ♩ = 63

ff *fff legato*

55

59

Andantino
Piu mosso (♩ = 70)

69

accel.

f *p* *cresc. molto*

5 Allegro ♩ = 144

73 *ff* *mf*

76 *mf* 2

81 *mf* *f*

84 *ff*

6

87 *ff marcato*

90 3

96

99 *mp*

102 *mp* *rit.*

7 **Meno mosso** ♩ = 66

8 **Piu mosso** *accel.* **Allegretto (Moderato)** ♩ = 92

9 **Meno mosso** ♩ = 63

