Tšello
(lihtsustatud)

Buratino tegutseb jälle

Süit noorteorkestrile

Tauno Aints (1975)

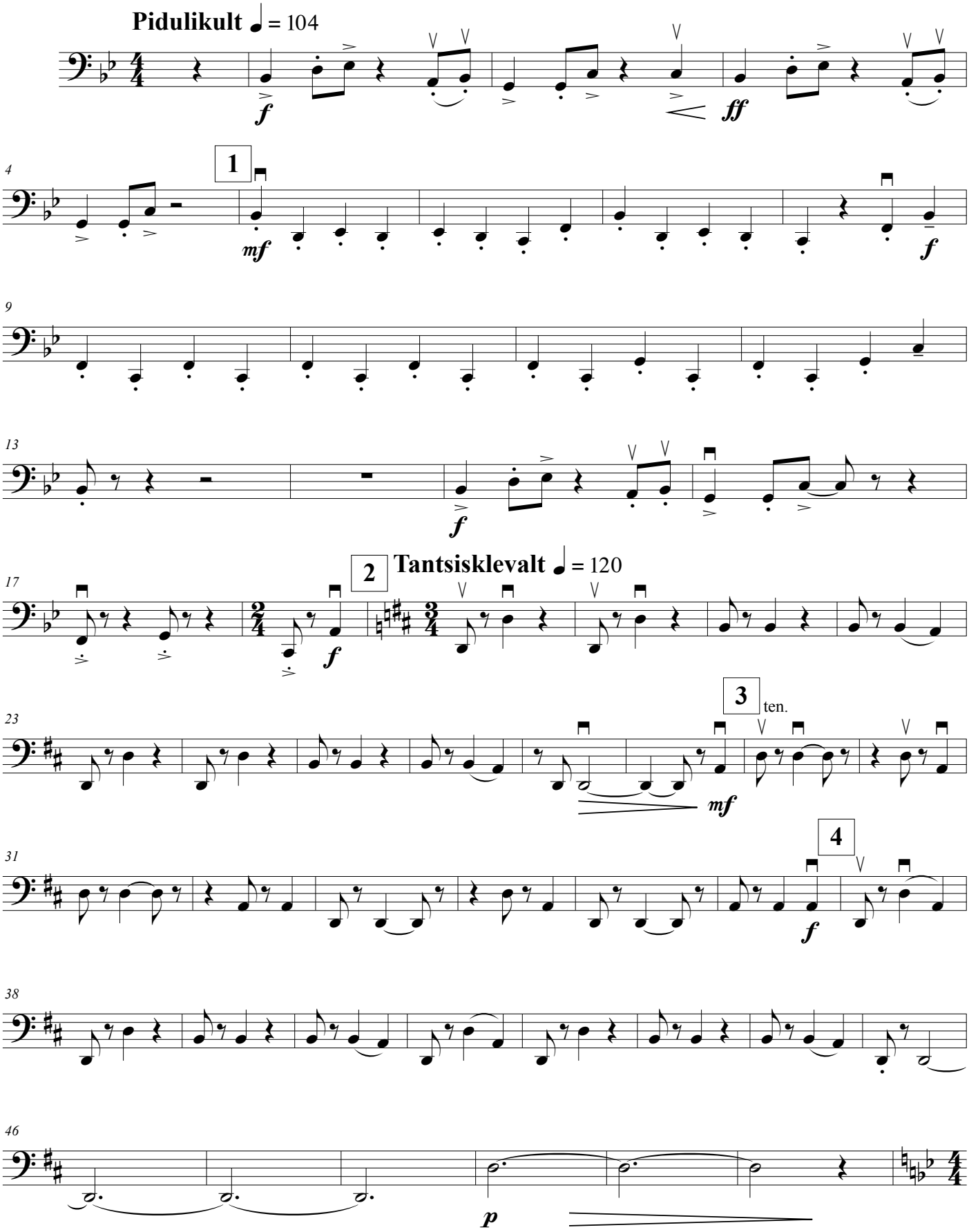

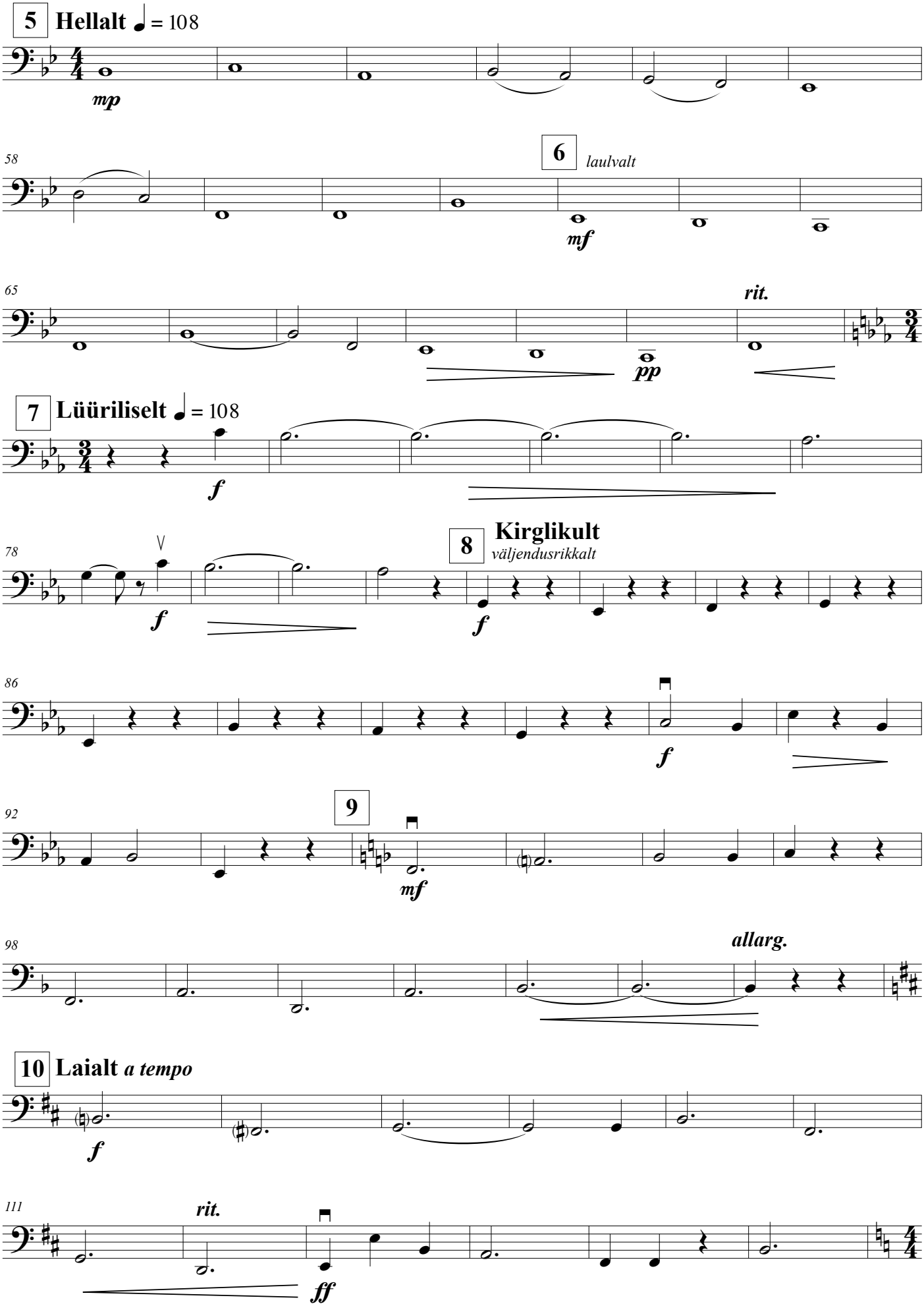
5 Hellalt ♩ = 108
mp
58
6 laulvalt
mf
65
rit.
pp
7 Lüüriliselt ♩ = 108
f
78
8 Kirglikult
väljendusrikkalt
f
86
f
92
9
mf
98
allarg.
10 Laialt a tempo
f
111
rit.
ff

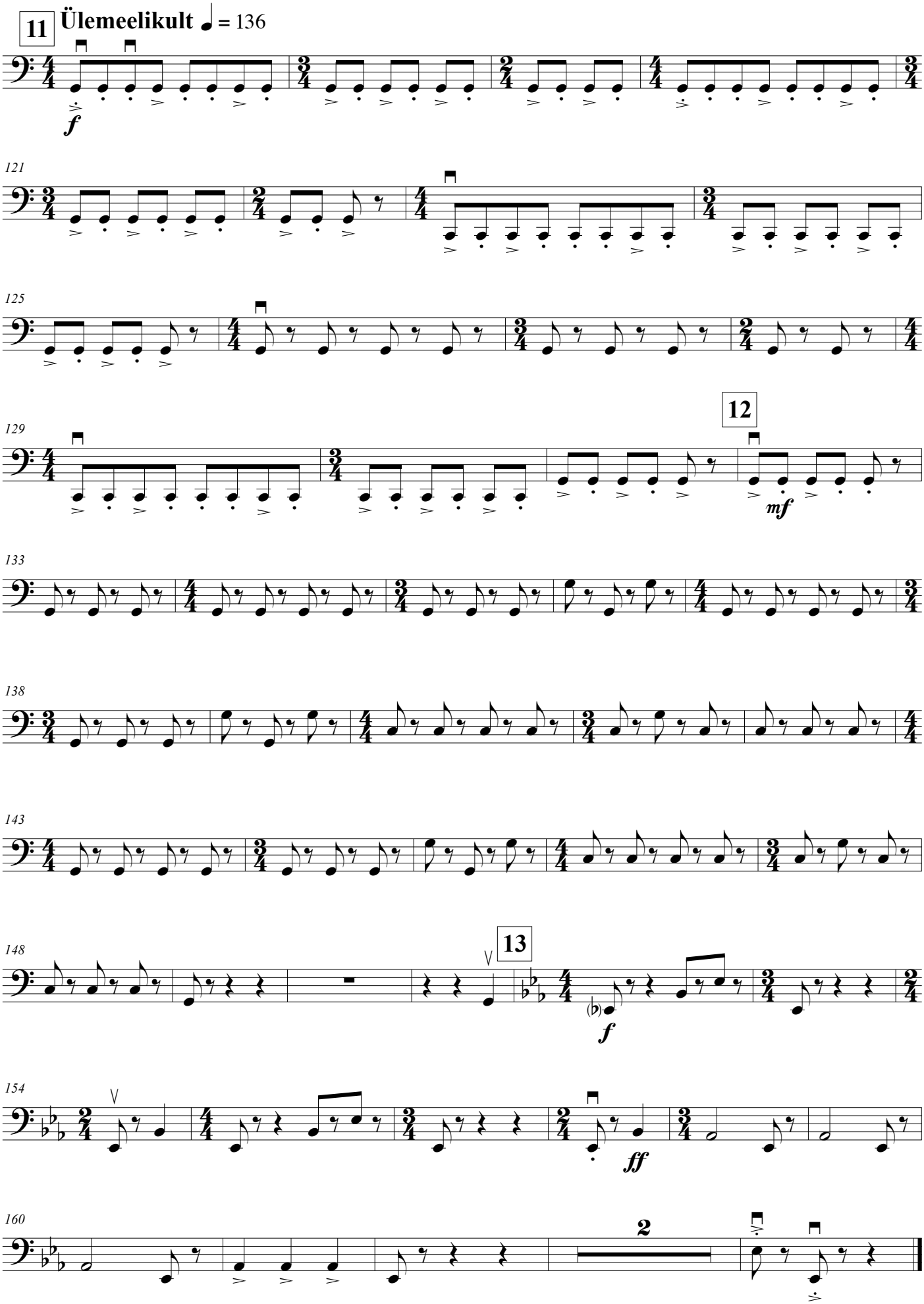
11
Ülemeelikult ♩ = 136
f
121
125
129
12
mf
133
138
143
148
13
f
154
ff
160
2